



# Pennsylvania Voter Registration Application

## Register to vote

With this form, you can register to vote in elections in Pennsylvania.

You can also use this form to:

- Change the information on your Pennsylvania voter registration.
- Register with a political party or change the party you have selected.

If you are currently registered to vote in Pennsylvania, you do not have to use this form unless you have moved or changed your name.

### To register you must:

- Be a United States citizen for at least 30 days before the next election.
- Be a resident of Pennsylvania and your election district for at least 30 days before the next election.
- Be at least 18 years of age on the day of the next election.

### Register online

You can also register to vote on the web.

Go to [register.votesPA.com](http://register.votesPA.com).

### Send or deliver this form

To be registered in the next election, mail or deliver your application form to your county voter registration office at least 15 days before the next election.

Addresses for all Pennsylvania counties are listed on page 2.

If your registration is accepted, you will receive a Voter Registration Card from your county by nonforwardable mail.

Your registration is not complete until processed and accepted by your county voter registration office.

If you do not receive your Voter Registration Card within 7-10 days, contact your county voter registration office.

### Verifying your identity

When you vote for the first time in your election district, you must show a form of identification.

For a complete list of acceptable forms of photo and non-photo identification, visit [www.votesPA.com/ID](http://www.votesPA.com/ID) or call your County Board of Elections or **1-877-VOTESPA (1-877-868-3772)**.

### In the military?

If you are on active duty or you are a hospitalized or bedridden veteran, you can register at any time. See [www.fvap.gov](http://www.fvap.gov) for more information.

### College student in Pennsylvania?

If you are a college student who attends college in Pennsylvania, you can register where you live while attending school.

For more information, see [www.votesPA.com](http://www.votesPA.com).

You may only register and vote in one place.

### In prison or convicted of a felony?

If you meet all other requirements, you may register and vote if:

- You are in prison awaiting trial but have not been convicted.
- You are in prison after being convicted of a misdemeanor only.
- You have been released from prison or a halfway house after completing your term of incarceration.
- You are on probation or released on parole.
- You are under house arrest.

You should register at the address where you live, except that you cannot use a prison or half-way house address for your registration. See [www.votesPA.com](http://www.votesPA.com) for more information.

## Questions?

Call your County Voter Registration Office or call **1-877-VOTESPA (1-877-868-3772)**.

For more information about voting, visit our website: [www.votesPA.com](http://www.votesPA.com).

### Información en español:

Si le interesa obtener este formulario en español, llame al **1-877-868-3772**.

## PENALTY FOR FALSIFYING DECLARATION

**Warning:** If a person signs an official registration application knowing a statement declared in the application to be false, makes a false registration, or furnishes false information, the person commits perjury.

Perjury is punishable, upon conviction, by a term of imprisonment not exceeding seven years, or a fine not exceeding \$15,000, or both, at the discretion of the court.

Submitting an application containing false information may also subject a person to other penalties, including loss of the right of suffrage, under state or federal law.

## Confidentiality

If you decline to register to vote, the fact that you declined will remain confidential, and will be used for voter registration purposes only.

If you register to vote, the office at which you register will remain confidential and will be used for voter registration purposes only.

# Pennsylvania County Voter Registration Office addresses

<b>Adams</b> 117 Baltimore St Rm 106 Gettysburg PA 17325 (717) 337-9832	<b>Chester</b> 601 Westtown Rd Ste 150 PO Box 2747 West Chester PA 19380-0990 (610) 344-6410	<b>Fulton</b> 116 W Market St Ste 205 McConnellsburg PA 17233 (717) 485-6872	<b>Mercer</b> 5 Courthouse Mercer PA 16137-1227 (724) 662-7542	<b>Susquehanna</b> PO Box 218 31 Lake Ave Montrose PA 18801 (570) 278-6697
<b>Allegheny</b> 542 Forbes Ave Ste 609 Pittsburgh PA 15219-2913 (412) 350-4500	<b>Clarion</b> Administrative Building 330 Main St Rm 104 Clarion PA 16214 (814) 226-4000 Ext 2006	<b>Greene</b> 93 E High St Rm 102 Waynesburg PA 15370 (724) 852-5230	<b>Mifflin</b> 20 N Wayne St Lewistown PA 17044 (717) 248-6571	<b>Tioga</b> 118 Main St Wellsboro PA 16901 (570) 723-8230
<b>Armstrong</b> Administration Bldg 450 E Market St Ste 207 Kittanning PA 16201 (724) 548-3222	<b>Clearfield</b> 212 E Locust St Ste 106 Clearfield PA 16830 (814) 765-2642 ext 5053	<b>Huntingdon</b> Bailey Building 233 Penn St Huntingdon PA 16652-1486 (814) 643-3091 Ext 205	<b>Monroe</b> One Quaker Plaza Rm 105 Stroudsburg PA 18360 (570) 517-3165	<b>Union</b> 155 N 15th St Lewisburg PA 17837-8822 (570) 524-8681
<b>Beaver</b> 810 Third St Beaver PA 15009 (724) 770-4440	<b>Clinton</b> 2 Piper Way Ste 309 Lock Haven PA 17745 (570) 893-4019	<b>Indiana</b> 825 Philadelphia St Indiana PA 15701-3934 (724) 465-3852	<b>Montgomery</b> Voter Services PO Box 311 Norristown PA 19404-0311 (610) 278-3280	<b>Venango</b> 1174 Elk St PO Box 831 Franklin PA 16323-0831 (814) 432-9514
<b>Bedford</b> 200 S Juliana St 3rd Fl Ste 301 Bedford PA 15522 (814) 623-4807	<b>Columbia</b> PO Box 380 Bloomsburg PA 17815-0380 (570) 389-5640	<b>Jefferson</b> 155 Main St Jefferson Place Brookville PA 15825-1269 (814) 849-1693	<b>Montour</b> 253 Mill St Danville PA 17821 (570) 271-3002	<b>Warren</b> 204 4th Ave Warren PA 16365 (814) 728-3406
<b>Berks</b> 633 Court St 1st Fl Reading PA 19601 (610) 478-6490	<b>Crawford</b> 903 Diamond Park Meadville PA 16335 (814) 333-7307	<b>Juniata</b> 1 N Main St PO Box 68 Mifflintown PA 17059 (717) 436-7706	<b>Northampton</b> Elections Division 669 Washington St Easton PA 18042 (610) 829-6260	<b>Washington</b> 100 W Beau St Rm 206 Washington PA 15301 (724) 228-6750
<b>Blair</b> 279A Loop Road Hollidaysburg PA 16648 (814) 693-3287	<b>Cumberland</b> 1601 Ritner Highway Ste 201 Carlisle PA 17013 (717) 240-6385	<b>Lackawanna</b> 123 Wyoming Ave 2nd Floor Scranton PA 18503 (570) 963-6737	<b>Northumberland</b> 320 N 2nd St Ste 1 Sunbury PA 17801 (570) 988-4208	<b>Wayne</b> 925 Court St Honesdale PA 18431 (570) 253-5978
<b>Bradford</b> 6 Court St Ste 2 Towanda PA 18848 (570) 265-1717	<b>Dauphin</b> PO Box 1295 Harrisburg PA 17108-1295 (717) 780-6360	<b>Lancaster</b> PO Box 2139 Lancaster PA 17608 (717) 299-8293	<b>Perry</b> PO Box 37 New Bloomfield PA 17068 (717) 582-2131 ext 4110	<b>Westmoreland</b> 2 N Main St Ste 109 Greensburg PA 15601 (724) 830-3150
<b>Bucks</b> 55 E Court St Doylestown PA 18901-4318 (215) 348-6163	<b>Delaware</b> Govt Center Bldg 201 W Front St Media PA 19063-2728 (610) 891-4659	<b>Lawrence</b> 430 Court St New Castle PA 16101 (724) 656-2161	<b>Philadelphia</b> 520 N Columbus Blvd Philadelphia PA 19123-4295 (215) 686-1590	<b>Wyoming</b> 1 Courthouse Sq Tunkhannock PA 18657 (570) 996-2226
<b>Butler</b> PO Box 1208 Butler PA 16003 (724) 284-5308	<b>Elk</b> 300 Center St PO Box 448 Ridgway PA 15853-0448 (814) 776-5337	<b>Lebanon</b> 400 S 8th St Municipal Bldg Rm 209 Lebanon PA 17042 (717) 228-4428	<b>Pike</b> 506 Broad St Milford PA 18337 (570) 296-3427	<b>York</b> 28 E Market St York PA 17401-1579 (717) 771-9604
<b>Cambria</b> 200 S Center St Ebensburg PA 15931 (814) 472-1464	<b>Erie</b> 140 W 6th St Rm 112 Erie PA 16501 (814) 451-6276	<b>Lehigh</b> 17 S 7th St Allentown PA 18101-2401 (610) 782-3194	<b>Potter</b> 1 N Main St Ste 204 Coudersport PA 16915 (814) 274-8467	For a listing of available email addresses, go to <a href="http://www.votesPA.com/county">www.votesPA.com/county</a> .
<b>Cameron</b> 20 E Fifth St Emporium PA 15834-1469 (814) 486-9321	<b>Fayette</b> 22 E Main St Public Service Bldg Uniontown PA 15401 (724) 430-1289	<b>Luzerne</b> 20 N Pennsylvania Ave Ste 207 Wilkes-Barre PA 18701 (570) 825-1715	<b>Schuylkill</b> 420 N Centre St Pottsville PA 17901 (570) 628-1467	
<b>Carbon</b> 410 Center Ave Jim Thorpe PA 18229-0170 (570) 325-4801	<b>Forest</b> 526 Elm St Box 3 Tionesta PA 16353 (814) 755-3537	<b>Lycoming</b> 48 W Third St Williamsport PA 17701-9536 (570) 327-2267	<b>Snyder</b> PO Box 217 Middleburg PA 17842-0217 (570) 837-4207	
<b>Centre</b> 420 Holmes St Willowbank Office Bldg Bellefonte PA 16823-1486 (814) 355-6703	<b>Franklin</b> 157 Lincoln Way East Chambersburg PA 17201-2211 (717) 261-3886	<b>McKean</b> 500 W Main St Smethport PA 16749 (814) 887-3203	<b>Somerset</b> 300 N Center Ave Ste 340 Somerset PA 15501 (814) 445-1549	
			<b>Sullivan</b> 245 Muncy St PO Box 157 Laporte PA 18626 (570) 946-5201 ext 7	

# Pennsylvania Voter Registration Application

<p><b>Print your name</b></p>		<p>Last name _____ First name _____</p>	<p><input type="checkbox"/> Jr <input type="checkbox"/> Sr <input type="checkbox"/> II <input type="checkbox"/> III <input type="checkbox"/> IV Middle name or initial _____</p>
<p><b>Eligibility</b> If you answer "No" to either question, you cannot register to vote.</p>	2	<p>Are you a citizen of the U.S.? <input type="checkbox"/> Yes <input type="checkbox"/> No Will you be 18 years or older on or before election day? <input type="checkbox"/> Yes <input type="checkbox"/> No</p>	<div style="border: 1px solid black; width: 100%; height: 40px;"></div>
<p><b>Reason</b></p>	3	<p><input type="checkbox"/> New registration <input type="checkbox"/> Change of name <input type="checkbox"/> Change of address <input type="checkbox"/> Change of party <input type="checkbox"/> Federal or State employee registering in county of last residence</p>	
<p><b>About you</b> Phone and email are optional and used if information is missing on this form.</p>	4	<p>Birth date _____ Phone _____</p>	<p>Sex <input type="checkbox"/> M <input type="checkbox"/> F Race (optional) _____ Email _____</p>
<p><b>Your address</b> If you do not have a street address or a permanent residence, or are a student, see the instructions.</p>	5	<p>Address (not P.O. Box) _____ Apt. number _____ City/Town _____ State PA Zip Code _____ Municipality _____ County _____ <input type="checkbox"/> I do not have a street address or permanent residence (use map on back)</p>	
<p><b>The address where you receive mail</b></p>	6	<p><input type="checkbox"/> Same as above Address or P.O. Box _____ City/Town _____ State Zip Code _____</p>	
<p><b>Identification</b> If you have a Penn DOT number, you must use it. If not, please provide the last four digits of your Social Security number. See Verifying your identity.</p>	7	<p>PA driver's license or PennDOT ID card number _____ Last four digits of your Social Security number X X X - X X - _____ <input type="checkbox"/> I do not have a PA driver's license or a PennDOT ID card or a Social Security number.</p>	
<p><b>Political party</b> To vote in a primary, you must register with either the Democratic or Republican party.</p>	8	<p><input type="checkbox"/> Democratic <input type="checkbox"/> Republican <input type="checkbox"/> Green <input type="checkbox"/> Libertarian <input type="checkbox"/> None (No Affiliation) <input type="checkbox"/> Other _____</p>	
<p><b>Voting assistance</b></p>	9	<p><input type="checkbox"/> I require help to vote. I need this kind of assistance: _____ <input type="checkbox"/> I require language help. My preferred language is: _____</p>	
<p><b>If your name or address has changed</b> Skip if this is the first time you are registering to vote.</p>	10	<p>Name on previous registration _____ Full previous address and county _____ PA Voter No. (if available) _____ Year _____ <b>Transfer Permanent Ballot Request</b> <input type="checkbox"/> By checking the box, you are requesting that you continue to maintain your annual ballot request status when updating your address.</p>	
<p><b>Declaration</b></p>	11	<p><b>I declare that:</b></p> <ul style="list-style-type: none"> <li>I am a United States citizen and will have been a citizen for at least 30 days on the day of the next election.</li> <li>I will be at least 18 years old on the day of the next election.</li> <li>I will have lived at the same address in Section 5 for at least 30 days before the election.</li> <li>I am legally qualified to vote.</li> </ul> <p>I affirm that this information is true. I understand that this declaration is the same as an affidavit, and, if this information is not true, I can be convicted of perjury, and fined up to \$15,000, jailed for up to seven years, or both.</p>	<p>Signature or mark</p> <div style="border: 1px solid black; width: 100%; height: 60px;"></div> <p>Print name _____ Today's date _____</p>
<p><b>Help with this form</b> Fill in if someone helped you with this form or witnessed you make a mark for your signature.</p>	12	<p>Name of assistant _____ Address _____ Phone _____ Signature of assistant _____</p>	

# Be a poll worker

If you check either of these boxes, your county voter registration office will contact you.

13

I would like to be a poll worker on Election Day.

I would like to be a bilingual interpreter on Election Day. I speak this language: \_\_\_\_\_

## Instructions for Section 5:

How to show your address on a map

If you live in a rural area and do not have a street address, use the map to the right to show where you live, with landmarks and road names.

If you are homeless, use the map to the right to show where you spend most of your time.

How to fill in the map:

- Write the names of the roads or streets nearest to where you live.
- Draw an X to show where you live.
- Use a dot to show the location of landmarks, such as schools, churches, or stores, and identify them by name.

Draw your map here.

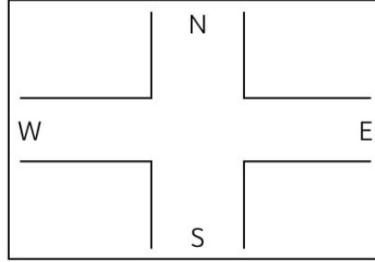

Example map. Do not use this map.

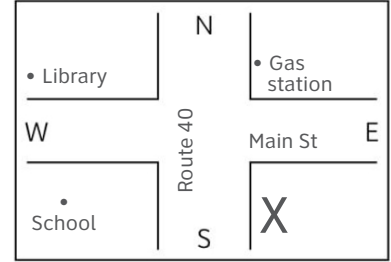

Fold here



Your address

\_\_\_\_\_

\_\_\_\_\_

\_\_\_\_\_



Place  
First-class  
stamp  
here

Your County Voter Registration Office address:

\_\_\_\_\_

\_\_\_\_\_

\_\_\_\_\_

\_\_\_\_\_

\_\_\_\_\_

Fold here



## Fold, tape shut, and mail to your County Voter Registration Office.

Do not use staples.

County Voter Registration Office addresses are listed on page 2.

Tape here

Tape here

Tape here